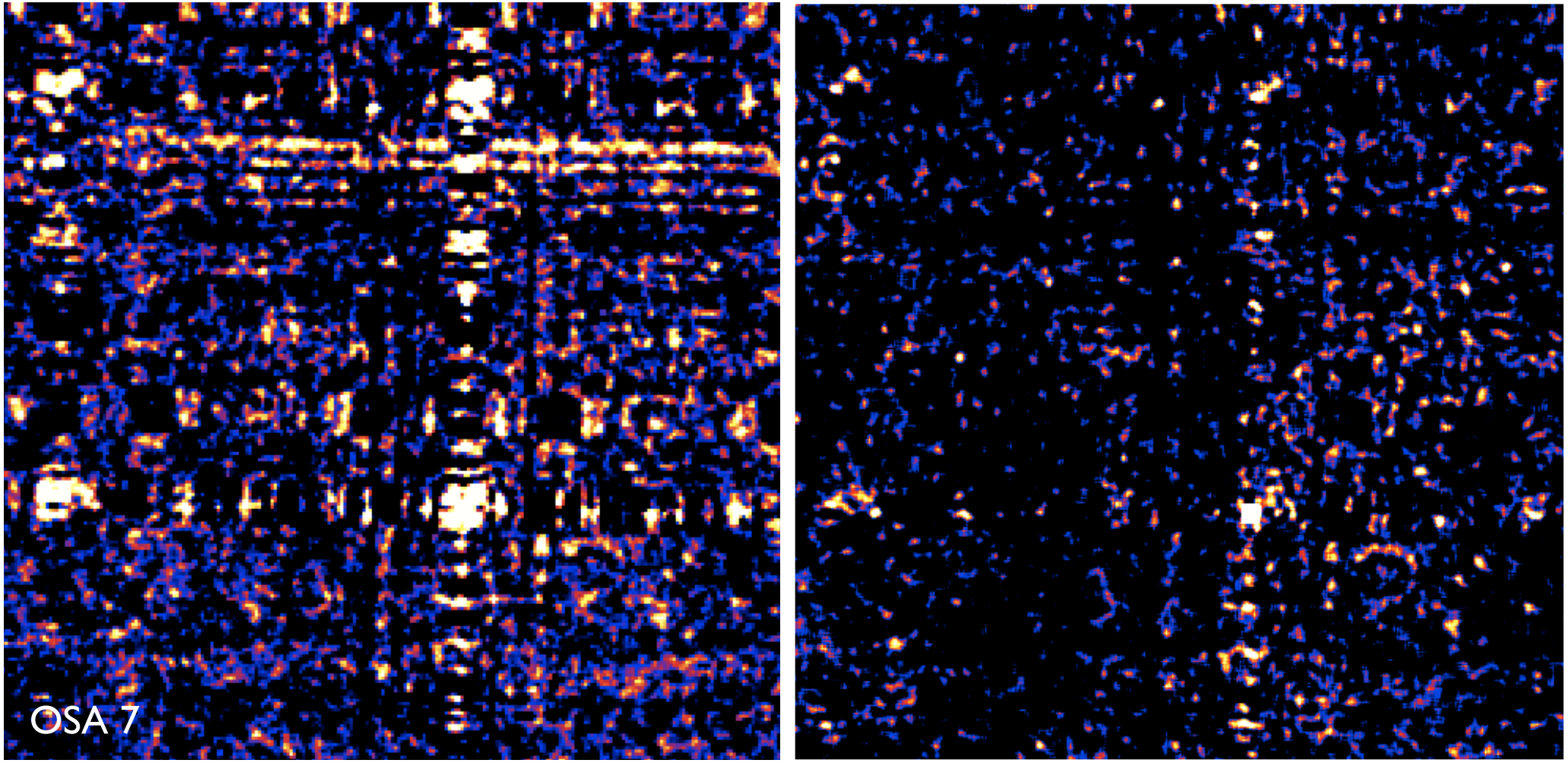

Crab

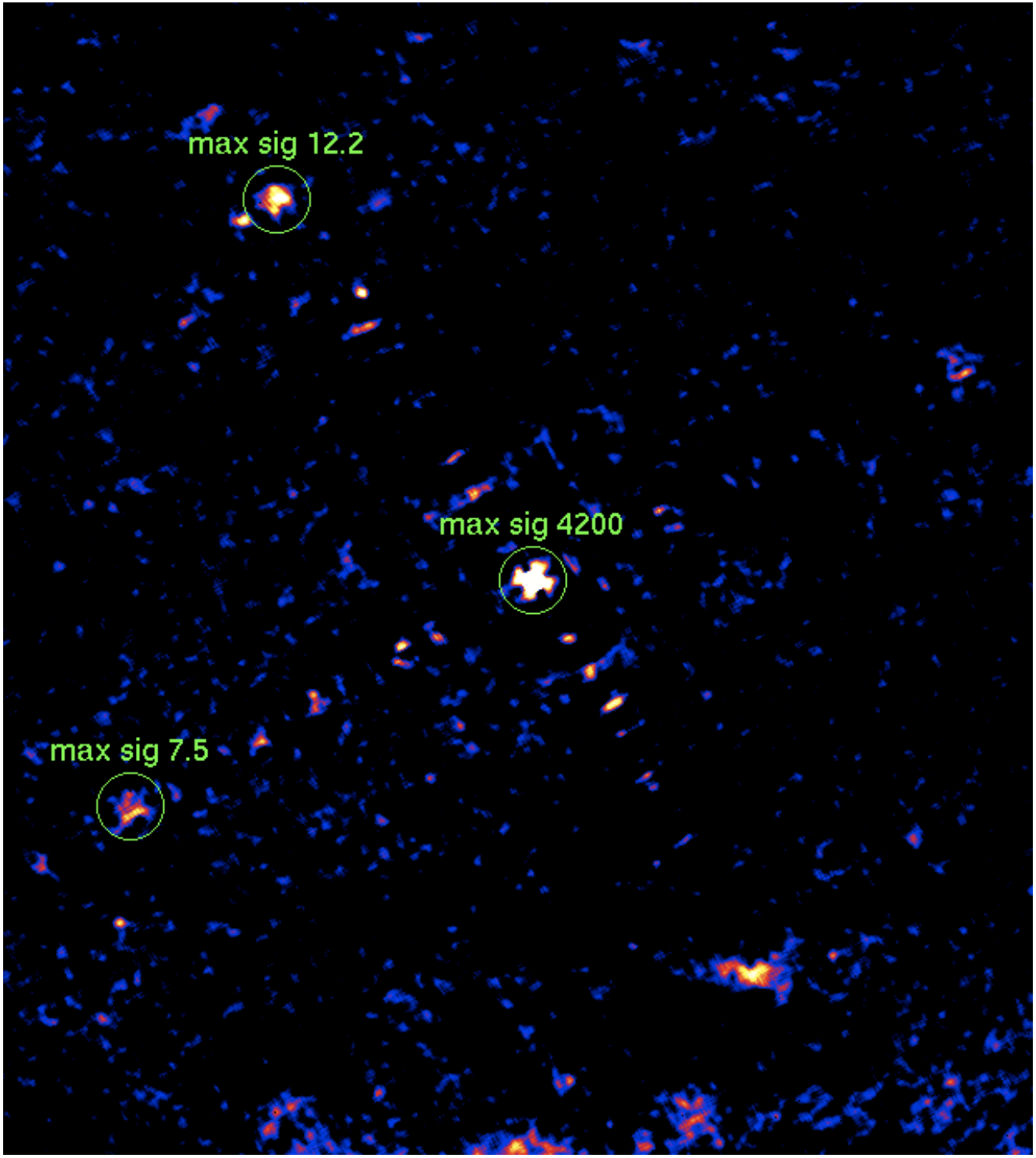

Sco X-1
syst < 0.3%

An 100 Ms *INTEGRAL* exposure of Bright Infrared Galaxies
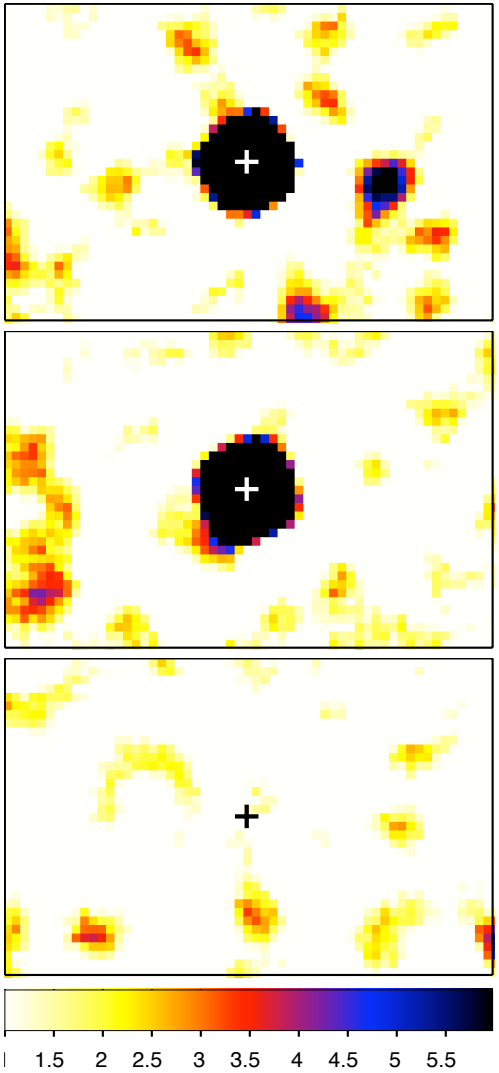
R. Walter[1,2] and N. Cabral[1,2,3]